

JOHN COLTRANE'S SOLO ON "IT COULD HAPPEN TO YOU"

TRANSCRIBED BY
MIKE MCGOWAN

5 9 13 17 21 25

FMA7 A∅ D7(b9) GMIN7 B∅ C#(b9)

FMA7 BbMA7 A∅ D7

GMIN7 Eb7 FMA7 E∅ A7

DMIN7 DMIN7 G7 GMIN7 C7

FMA7 A∅ D7 GMIN7 B∅ C#(b9)

FMA7 BbMA7 A∅ D7

GMIN7 Eb7 FMA7 Bb7 A∅ D7

GMIN7

GMIN7

C7

FMA7

DMIN7

GMIN7

C7

FMA7

A∅

D7(b9)

GMIN7

C7

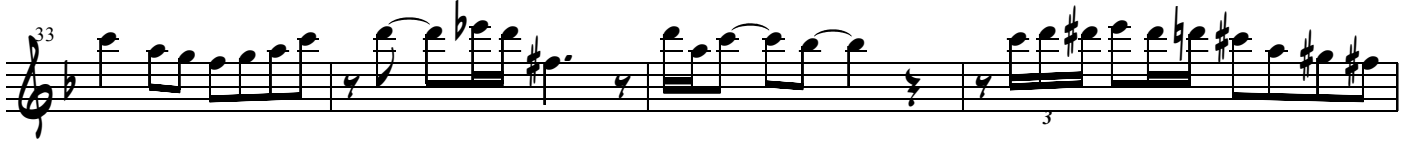

FMA7

BbMA7

A∅

D7

GMIN7

Eb7

FMA7

E∅

A7

DMIN7

DMIN7

G7

GMIN7

C7

FMA7

A∅

D7(b9)

GMIN7

B∅

C#(b9)

FMA7

BbMA7

A∅

D7

GMIN7

Eb7

FMA7

Bb7

A∅

D7

GMIN7

GMIN7

C7

FMA7

DMIN7

GMIN7

C7

61

65

69

73

77

81

85

89

(LAY BACK)

94